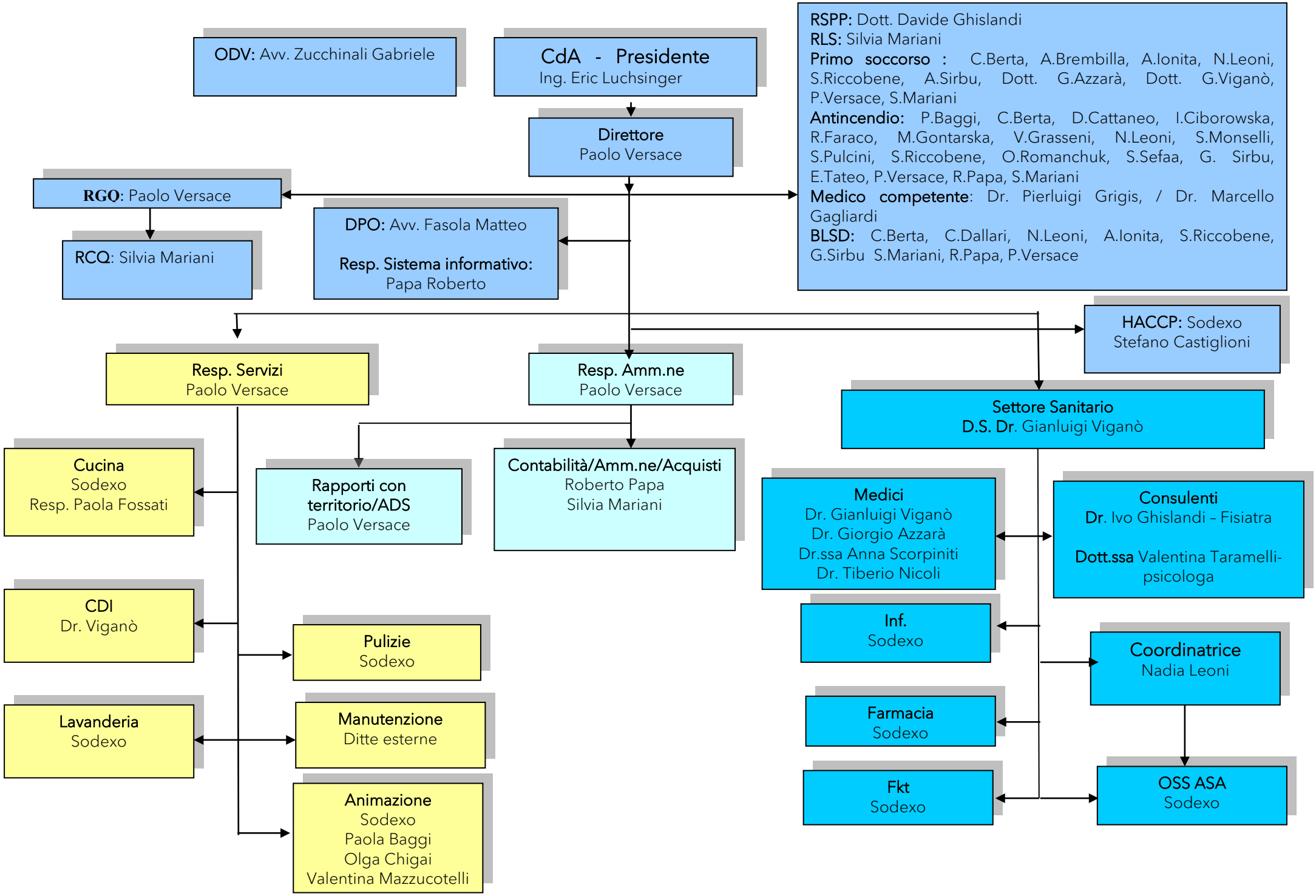Istituto Casa di Riposo Caprotti-Zavaritt– Organigramma operativo – All. 5.3-01 Rev.34 del26/05/2026